



PRESIDENT'S CORNER

When was the last time you were lost in a moment?

It is often difficult to recognize that moment until you've had some time to look back and appreciate it. When you do have the chance to recall that moment, it's important to remember what exactly made you feel that way. My moments are often found when I'm out in nature or having a unique experience with someone. Everything else disappears and there is a moment of clarity when you realize that nothing else matters. The fears and uncertainty of life dissolve. Some of my moments include saying, "I do" to my wife; the first time I held my son; when I lie in the park staring at the sky. In every one of these instances, I remember thinking to myself, how can life be so good?

Last week when I pulled up to a drive-thru window and was waiting for the nice cashier to take my money, I had one of these great experiences. The cashier chirped, "The people ahead of you paid it forward," as she passed my food through the window.

Confused, I looked ahead for the car—it could have been the mud-splashed truck, the Mercedes, or the minivan—which at this point was headed toward the highway. This happened to me at a time when I was very stressed with



what was going on in my life. The cashier giggled, "Sir, you can take your food." I was disoriented. I felt touched. I was lost in a moment. It was in that moment that made me think about how I live my life. Am I a giver? Do I receive often? Am I the example that I want my son to follow? Am I the guy that puts a tear in my wife's eye because of who I aspire to be?

Pay it forward is a trend that is happening everywhere. It's just as likely that the preceding car will pick up your tab at a Dunkin' Donuts drive-through in Detroit or a McDonald's drive-through in Fargo. These acts of generosity are taking place at a time when the nation's legislators can't seem to speak a civil word unless reading from Dr. Seuss. The director of hospitality at Chick-fil-A, Mark Moraitakis, said, "We really don't know why it's happening but if I had to guess, I'd say there is just a lot of stuff going on in the country that people find discouraging, paying it forward is a way to counteract that." I agree with him.

The anonymity of the drive-through is what makes it especially easy to pay it forward because it dispenses with any awkwardness and suspicion about motives. You can pull away before the next car pulls up and discovers the gift that is impossible to refuse. Kindness stems from feeling blessed and wanting to share good fortune. I was told by the cashier that most want to pay it forward in gratitude to drivers who waved their car ahead of them in line or after noticing in their rearview mirror someone who was visibly upset, and they wanted to offer them a reason to smile.

Kyle Jensen

Continued on page 11

Inside This Issue:

Page 2-4 - What's Up in the Neighborhood, YOM, Walking in MH, What Would You Like To See in the News, Movie Night

Page 5-7 - Email Guidelines, Fun Runs, Good Will
Page 8-9 - The Triangle!, Next Neighborhood Meeting

Page 10-13 - In the Cultural District, First Saturdays, Friday on the Green, President's Corner, BRIT EcoSpace

Page 14-16 - Annual Dues Drive, Classifieds, Helpful Numbers

What's Up in the Neighborhood



Photos By Jim Peipert

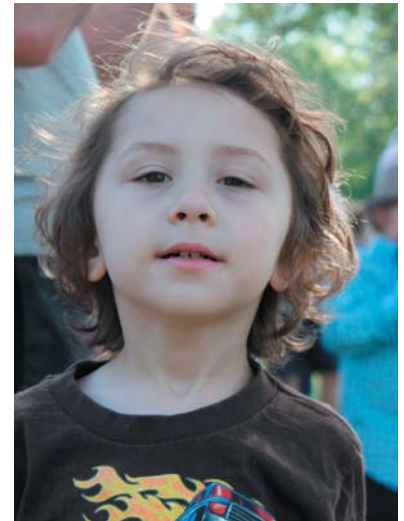

2305 Edwin Street

The Yard of the Month for May is the home of Jim and Amy Pannell. The Pannells have lived at their home since 2001. Jim is a financial advisor with Edward Jones and Amy is the founder of a non-profit organization that teaches English as a second language to students in countries across the world. They have two children; Grant and L.G. Grant is a senior at Paschal High School and will be attending Baylor this fall. L.G. is a student at McLean Middle School.

The yard has a very warm and inviting feel that nicely compliments the colonial-style home. Features of the well-maintained yard include triple ball topiaries, begonias, and beautiful oak trees.

—Dena Goetz

The Yard of the Month



Walking in Mistletoe Heights

One of the benefits of our neighborhood is that it is a wonderful place to go for a walk. Whether walking for exercise, taking the baby for a stroll, walking the dog, or just walking to look around and enjoy the sights, we are fortunate to live in an area that is both safe and aesthetically pleasing.

A problem sometimes occurs, however, when shrubs are allowed to grow out over the sidewalk—making it difficult if not impossible to stay on the sidewalk. The same thing occurs when trees in the parkways have limbs that are so low that a person must duck down to avoid being smacked by a branch.

Often this overgrowth is on the side of a lot, or perhaps in the back of a lot, and it simply goes unseen—out of sight, out of mind, so to speak. I know that each and every resident of Mistletoe Heights wants this community to be its best. Having lived here since 1987, my wife and I know very well what a special group of people live here!

It behooves us all to be mindful of how our landscapes impact our friends and neighbors as they use the public sidewalks.

Bruce Horn a/k/a Dr. Fish
Bruce & Betsy Horn
1204 Buck Avenue

Residents of Mistletoe Heights since 1987

THE MOSQUITO AUTHORITY

817-360-9070 BugsBITE.com

100% SATISFACTION GUARANTEED!

MOSQUITO AUTHORITY
BugsBITE.com

REPEL PLUS

What would you like to see in the newsletter?

We want your feedback! What topics would you like to see in the newsletter? Send us your suggestions: newsletter@mistletoeheights.org.

Water Restrictions Movie Night

Stage 1 limits outdoor watering with an irrigation system or hose-end sprinkler to a maximum of two assigned days per week for all customers. Residential customers whose addresses end in odd numbers (1, 3, 5, 7 or 9) are permitted to water lawn and landscapes only on Sundays and Thursdays. Addresses ending in even numbers (2, 4, 6, 8 or 0) may water on Saturdays and Wednesdays only. Non-residential customers, including apartments, businesses, parks and common areas, can water only on Tuesday and Fridays. No watering is allowed on Mondays.

The time of day restriction, which prohibits outdoor watering with sprinklers between the hours of 10 a.m. and 6 p.m., continues to be in effect.

Movie Night: If you have been talking with your neighbor's, you heard about movie night. We do this twice a year. The spring movie night is at 8:30 pm and earlier in the fall due to the time the sun sets. The movie will be decided in the Chat Room www.facebook.com/groups/mhneighbors. Join the discussion!

Free event

Newby Park Pavilion @ 8:30PM, May 16

Free popcorn and drinks

Bring your chairs and/or blankets.

We have enclosed a Family Pack Ticket for FREE entry to the Saturday night showing. The movie will start at dusk. Grab your neighbor and walk over to the park. We are doing our best to have fun events to keep you close to home.

PLEASE DON'T FENCE ME IN

In case you didn't know, I'm more than just a Mistletoe Heights' area Realtor—I represent buyers and sellers all over Fort Worth, Tarrant County and beyond.



Call me with all your real estate needs & questions.

Gaye Reed



817-688-1952
gaye.reed@cbdfw.com



Kids Who Care Musical Theatre Summer Camps at the Scott Theatre

Be a Full Time Actor for Two Weeks!

June Intensive
musical theatre camp

June 15 - 29

Ages: 1st Grade - 12th Grade



Where Every Day is an Adventure

Mini Camp
musical theatre camp

July 7 - 12

Ages: 4 - 7 years



Make Friends from Around the World!

July International
musical theatre camp

July 9 - August 3

Ages: 1st Grade - 12th Grade



kidswhocare.org

817.737.5437

Email Guidelines

A friendly reminder of the guidelines for the neighborhood email list serve:

What:

MH Email Distribution List guidelines for the email address: residents@mistletoeheights.org

Purpose:

The email distribution list is used for announcements, emergencies, lost pets, threats to life and limb, criminal activity, etc. It may also be used for thoughtful, civil and respectful discussion of issues vital to the neighborhood.

Moderator:

The email list is not direct delivery, but rather has one or more moderators. The moderators review each incoming e-mail and release the e-mail to the list according to the below set of guidelines.

Replies:

When reply-all is used, the reply will be sent to the whole list (through a moderator). When an individual reply to the sender is used (not a reply-all), the reply is sent to the individual sender only and is not sent to the whole list, and is not seen by the moderators. (Note that this is different from the way the previous info@mistletoeheights.org e-mail system worked.)

Email Guidelines:

- No political messages
- No religious messages
- No commercial messages (and that includes stuff for sale, houses, etc). The only thing allowed is sales hosted by charitable organizations, schools, garage sales and the occasional "I'm moving out of MH & I need to sell my stuff so I'm selling it cheap".
- No negative messages about neighbors, no attacks on neighbors
- Discussion on neighborhood issues should be thoughtful, civil, and respectful. Each email should have a purpose in improving our neighborhood and moving a discussion forward, not in just "piling on" to a point that has already been made. It should not be used for "venting" frustration in the absence of a positive contribution to an issue.
- The moderator can ask a submitter to reword a message to make it acceptable
- When responding to an individual's request (such as a recommendation for a painter, plumber, etc), respond directly to the requestor. After the requestor has received the responses, they may then send a note back to the list summarizing the responses in a single e-mail, so all may benefit.
- Members may be removed for consistent violation of the above guidelines
- The moderator has the final say on what is sent out. These are only guidelines. The moderators may use their own judgment in occasionally stepping outside the guidelines should they consider it in the best interest of the neighborhood.
- The moderators may adjust these guidelines over time to improve the list's benefit to the neighborhood and we ask for our neighbor's patience as we do so. Comments may be sent to moderator@mistletoeheights.org.

Questions?

Please feel free to ask.

Jeri Jo Blackmon
Professional Tax Services

817-923-4393

Email: JeriJo@charter.net
Enrolled Agent licensed by the IRS

1408 Mistletoe Drive
Fort Worth, TX 76110

Cell: 817-925-7833
Fax: 817-924-7733

Special Events Come In All Varieties

Indulge your love of nature with BRIT's free family events, special exhibits and Camp BRIT.



May 3 | BRIT's Prairie Day

Join us in celebrating our unique bioregion, the Fort Worth Prairie, with family-friendly events and activities.

May 16 - July 21

Fort Worth ISD Student Teacher Art Show

Come celebrate the working artists of FWISD as this joint student/teacher art show!

June 7 | First Saturday

A free family fun event featuring Saturday Science: Agents of Change, Bella's Story Time, Plant ID, and Farmers Market.

June - August | Camp BRIT™

Dig in, get dirty, and experience outdoor fun at Camp BRIT. Register today at brit.org.

June 14 - August 16

EcoScape Summer Landscape Contest

Online entry at fortworthtexas.gov/water. Presented by BRIT and the City of Fort Worth Water department and sponsored by NBC5.



BOTANICAL RESEARCH
INSTITUTE OF TEXAS
Plant to planet.

817.332.4441 | Follow us @BRIT_org | Facebook.com/BRITorg
1700 University Drive | Fort Worth, TX 76107-3400

urbanYOGA

YOGA

NIA

BARRE

urbanYOGAfw.com

1706 8th avenue, fort worth
817-908-flow

urbanYOGA

Fun Runs in the Area

Tracy's Race Against Melanoma

Saturday, May 17, 7:45 am
runontexas.com

2nd Chance Run

Saturday, May 17, 8 am
runontexas.com

Mimosa Run 5k

Saturday, May 17, 9 am
runontexas.com

Fireman's 5k

Saturday, May 24, 8 am
runontexas.com

Good Will

Share your stories, interests, and pictures with us! Email newsletter@mistletoeheights.org with your recipe ideas, gardening tips, fun stories, and artwork and we will share them with the neighborhood.

My feel-good moment was planting herbs last Sunday in absolutely perfect gardening weather, after the storm had passed. My next-door neighbor Amanda was clearing out and replanting one of her beds, too, and my dog Gracie and her cat Tiger sat around and supervised as we worked. (They were encouraged to help, but somehow never did, despite proven digging skills.) Not a single mosquito disturbed us. I planted peppermint, Munstead lavender, rosemary, and elfin thyme from Elizabeth Anna's. What could be better than elfin thyme?

—Heather White

In 2010, my son Michael's first year of college was complete, and he was home looking for work. Jobs were scarce then, so he and his buddies created a lawn mowing company, made business cards, and went knocking door to door soliciting their work. This was not just another lawn mowing company. In addition to mowing, these guys would care for your yard if you didn't have a regular service and were going out of town and needed it tended to while you were gone.

The guys knocked on our neighbor's door, Scott Nishamura. Scott did a really kind and helpful thing by taking a photo of the boys, wrote an article, and put it in the Star-Telegram. It made the front page of the business section on June 20, 2010. It's a great article: <http://blogs.star-telegram.com/dfwjobs/2010/06/index.html>

—Nancy Medford



You all are probably looking for pics and art by younger children, but I'm going ahead (too proudly) and sending a photo of my daughter and her latest painting. Even at 20, I will always remember her as student of Sweet Lily B; she graduated from Paschal, and, as a junior, studies at Trinity University. This spring, she is taking 17 hours in Paris. The photograph is of her painting a portrait reproduction with special permission by the Louvre.

She'll be home over the summer, and she does portraits and other paintings by commission, too!

Thanks for letting me share—Tanya

Fort Worth Piano Service
tuning - repair - regulation



682-651-7655

FortWorthPiano.net

Good Will

Share your stories, interests, and pictures with us! Email newsletter@mistletoeheights.org with your recipe ideas, gardening tips, fun stories, and artwork and we will share them with the neighborhood.

Every year from the age of eight, I spent July at Kids Who Care Musical Theatre Camp. I loved everything about the experience of putting on a show with 200 other kids, and learned invaluable lessons about being a leader, a professional, and a good human being. But what I think made the biggest impact on me and my family was opening our home to exchange students who were attending the camp. Of course there are awkward and nervous feelings all around when they first arrive, but after a few days it starts to feel like they've always been a part of your home. These kids may have come from Italy, Germany, Indonesia, or Israel, but it soon becomes obvious that kids are just kids no matter where they grow up!

We always had two or three of them, ranging in age from 14 to 18, sleeping in our guest room, sharing my room, or just camping out in the living room, and every year was a unique, wonderful experience. There were big group activities to show them around town, and simple family dinners at our kitchen table. As a young kid who's an only child, I just felt incredibly cool having these teenage siblings to hang around with! I learned so much about life in other countries and enjoyed being able to teach them about my own. As I grew to be the same age as the kids who came, they became permanent good friends who still enrich my life. My parents grew close to them as well, and last year when a girl who stayed with us 15 years ago came back as a chaperone, they were thrilled to have her stay at their house again.

The scene at the airport as the kids return home is always a mess of hugs and tears and contact information exchange. There are endless words of thanks from kids who have been forever changed by the kindness we've shown them. But receiving this gratitude feels completely unnecessary. We gave them a place to call home here in Texas, but they gave us the far greater gift of making the world feel like a smaller and sweeter place. Plus, having friends to stay with when I make it to Italy sure doesn't hurt!

--Taylor Willis

If someone is interested in a life changing experience like Taylor had, they can contact:
Andrea Ballard, andrea@kidswhocare.org, 817-737-5437



THINKING OF SELLING?

If you are considering a move, please contact me. We can discuss a possible list price for your home and a timeline that works best for your family.

	Sold Price/ SF Range	Sold Price Range
Berkeley	\$152 - \$200	\$282K - \$800K
Mistletoe	\$130 - \$205	\$222K - \$840K
Ryan Place	\$110 - \$173	\$212K - 565K
Fairmount	\$105 - \$143	\$200K - \$332K

The low inventory of existing homes is pushing prices up in many neighborhoods and producing a strong sellers market!

Just Sold!

6232 Locke (\$136/SF)
1928 6th (\$142/SF)
2808 Ryan Place (\$139/SF)
1111 Mistletoe (\$193/SF)

Under Contract!

2037 Windsor
2713 5th
2308 Stanley Avenue

New Listing!

2319 Stanley Avenue



Ruth Story
Broker Associate
817.992.9232

askRuthStory@gmail.com



www.RuthStoryOnline.com

The Triangle! Join the Mistletoe Heights Email List!

It has been brought to the attention of MHA that the benches at the Triangle are in need of repair. Please either donate your time in helping rebuild them or donate funds for the association to have them repaired. Funds can be mailed to Jeri Jo Blackmon at 1408 Mistletoe Drive. Please clearly note on your check that the funds are to be used for the Triangle.

Please contact Kyle Jensen for more information, president
@mistletoeheights.com.

To subscribe to the Mistletoe Heights Residents mailing list, go to mistletoeheights.org, click on "Email list" and look for "Subscribing to Residents." Enter your name and email address, and then click "Subscribe." Note: You may need to add residents-bounces@mistletoeheights.org to your address book to receive emails. If you have questions or concerns, contact moderator@mistletoeheights.org.

Check out our website: mistletoeheights.org

Join us on Facebook: facebook.com/mistletoeheights

THE BANK NEXT DOOR

Bank closer to home at Southwest Bank's
Midtown Banking Center, at the corner
of West Rosedale and Jerome.



Lori Baldock
President
Commercial Lender
817.916.6110

 **Southwest Bank**

MIDTOWN BANKING CENTER
2201 MIDTOWN LANE
FORT WORTH, TX 76104
817-916-6100
SouthwestBank.com

Member FDIC

Next Neighborhood Meeting

May 20, 7 pm
At the home of Robert and Stefanie Piwetz
2217 Irwin

www.edwardjones.com

Living in the Now, Preparing for the Future

For many of us, our goals in life remain constant: financial independence and providing for family. Striking a balance between saving for goals, such as education and retirement, and allocating money for daily expenses can be challenging. But you can do it.

Learn how you can redefine your savings approach toward education and retirement. Call or visit today.



Bruce C Border, CFP®
Financial Advisor
2453 Forest Park Boulevard
Ft Worth, TX 76110
817-926-8056

Edward Jones
MAKING SENSE OF INVESTING

EDS-5422A-A

Member SIPC



Residential Roofing Specialists
No-Charge Estimates ♦ Reroof ♦ Repairs ♦ Inspections
817-738-1756



Pavani Bellary, DO



Stephanie Hiraki, DO



Aasia Janjua, MD



Niraj Mehta, DO



Morvarid Rezaie, DO

Get your FLU SHOT today!
\$25

**NO APPOINTMENT REQUIRED
FOR FLU SHOTS**

**Most insurance accepted,
including Medicare Part B**

*Our board certified physicians want to take care of all your **primary care** needs - right here in your own neighborhood! Since continuity of care is ideal - our doctors are available **for you** at all major downtown Fort Worth hospitals, rehabilitation facilities and a SNF/nursing home.*

2260 College Avenue, Fort Worth, TX 76110

TEL 817-870-DOCS (3627)

FAX 817-870-3636

www.associatesofinternalmedicine.com

Advertising Submission Process

All ads must be paid for by the tenth of the previous month the ad will appear in. Artwork for all ads should also be submitted by the tenth of the month prior. Artwork should be emailed to: advertise@mistletoeheights.org. Should you have any questions, please email advertise@mistletoeheights.org.

Support Our Advertisers!

The officers of the Mistletoe Heights Association encourage you to support the businesses that advertise in our newsletter. These organizations pay to be in our newsletter and support our neighborhood. Their business also makes this publication possible; without them we would not be able to provide printed newsletters to every household in the neighborhood free of charge.

**PARK PLACE
PHARMACY**

Business Hours:
Monday - Friday
9:00am to 6:00pm

**Closed Weekends
& Holidays**

Craig Nicholson, RPh
Monique Nicholson, RPh

Your Neighborhood Pharmacy

Phone: 817-924-9292
Fax: 817-924-9264

1601 Park Place Ave, Suite B
Fort Worth, TX 76110-1303

Mediterranean flavors infused with Southern Hospitality.



CHADRA
MEZZA & GRILL

Southern Hospitality. Mediterranean Flavor.
1622 Park Place Avenue | www.chadramazza.com
Fort Worth, TX 76110 | 817.924.2372

In the Cultural District

Amon Carter Museum of American Art

Art & Appetite: American Painting, Culture, and Cuisine
through May 18

Benito Huerta: Axis Mundi v. 2 through February 1, 2015
June Wayne: The Tamarind Decade
through July 6

Underground: Photographs by Kathy Sherman Suder
through August 17

*Enriching the Collection: Gifts from Joan and John
Richardson* through August 17

Alfred Stieglitz: The Art of Photogravure opens May 10
Texas Regionalism ongoing

Kimbell Art Museum

Permanent Collection

Samurai: Armor from the Ann and Gabriel Samurai:
Armor from the Ann and Gabriel Barbier-Mueller
Collection through August 17

Modern Art Museum of Fort Worth

David Bates through May 11

Focus: Rirkrit Tiravanija through June 1

President's Corner

Continued From Page 1

"It's about giving, and letting people see not everybody is bad; there are nice people out there and maybe one small act of kindness can influence someone to make a change in our society. Are you changing your community for the positive or the negative? Step out of your comfort zone and see if you can get lost in a moment and if you can, please write me a pay it forward moment that you experienced. We will publish them in next month's "Good Will" section of the newsletter.

Stay engaged, stay encouraged, and stay connected.

1. Facebook Chat Room www.facebook.com/groups/mhneighbors
2. NextDoor page www.mistletoeheights.nextdoor.com
3. Webpage www.mistletoeheights.org/contact
4. Next neighborhood meeting
5. The back of the newsletter

Join us as we make an effort to clean up our neighborhood and improve the quality of life for all those that live here.

- Kyle Jensen, MHA President

First Saturdays at BRIT

BRIT's Farmers Market, 8 a.m.
Plant Walks, 9 a.m. and 11 a.m.
BRIT Free Tour, 10:30 a.m.
Everybody's Darlin', 9 a.m.
Birds of Prey Presentation, 10:45 a.m.
Raffle & Announcements, 11:45 a.m.
Short Fuse, 12 Noon
Bella's Story Time Read A Louds

Join Botanical Research Institute of Texas (BRIT) scientists and botanists at the BRIT campus, 1700 University Drive in the heart of the Fort Worth Cultural District, for Prairie Day on Saturday, May 3, from 8 a.m. to 1 p.m. This is BRIT's free, annual, outdoor celebration highlighting the beauty and vibrancy of the North Texas native landscape with family-oriented, hands-on activities, events, demonstrations, and entertainment that showcase the native grasses, wildflowers, and vegetation that blankets the BRIT campus.

A tradition begun in its first year during Prairie Day is the making of seedballs to help populate the BRIT campus's side meadow with a variety of native plants. A Native American tradition, seed balls are tiny modules containing all the ingredients to give seeds an extra hand up in getting started – seeds, humus, dried powdered red clay, and sand. When mixed with water and rolled into balls, they become little gardens that are tossed into areas that need vegetation. They will lay dormant until the right amount of rain falls. Exhibits, demonstrations, and live entertainment will be provided.



Friday on the Green

Friday on the Green is a monthly concert series presented April through October by Fort Worth South, Inc. in partnership with the Fort Worth Weekly. The event is held at Magnolia Green, located on Lipscomb between Magnolia and Rosedale.

7-10 pm
May 9
June 13
July 11
September 12
October 10
November 14

MHA Needs Your Help!

We need more volunteers! Help us make this neighborhood better.

The neighborhood needs a webmaster to help maintain and make updates to the site.

MHA is looking for four to five people to join the Historical Preservation Committee. Help us ensure the integrity of the architecture in our community.

We also need two to three people to help with email moderation. Ideally, this person is in front of their computer for most of the day and is available to approve emails to send out to the neighborhood via our email serve list.

Contact Kyle Jensen if you are interested -
president@mistletoheights.com.



**BOTANICAL RESEARCH
INSTITUTE OF TEXAS®**
Plant to planet.®



Call for Entries

The 2014 EcoScape Contest is open to residential landscapes within Fort Worth city limits and Fort Worth's wholesale customer cities, which include Aledo, Bethesda Water Supply Corp., Burleson, Crowley, Dallas/Fort Worth International Airport, Dalworthington Gardens, Edgecliff Village, Everman, Forest Hill, Grand Prairie, Haltom City, Haslet, Hurst, Keller, Kennedale, Lake Worth, Northlake, North Richland Hills, Richland Hills, Roanoke, Saginaw, Southlake, Trophy Club Municipal Utility District, Westlake, Westover Hills, Westworth Village and White Settlement.

(Contest judges, sponsors, City of Fort Worth employees or their families are not eligible for prizes. The EcoScape Contest is co-sponsored by the Fort Worth Water Department and BRIT.)

- The contest features front yard landscapes (1,000 ft. minimum)
- Up to three residential award winners (1st, 2nd and 3rd place) will receive prizes. Community gardens, demonstration gardens and commercial landscapes are not eligible to participate.
- All participants must agree to have their landscapes photographed and consent to allow such photographs to be used by the city.
- All winners must agree to be present to answer visitor questions from 8:30 a.m. to 3:30 p.m. on tour day.

Judging Criteria

- **Design** Aesthetic appeal; composition; use of color and plant variety
- **Water Conservation** Efficient irrigation/water use; use of non-vegetative materials such as fences, walls, walks, etc.; use of native or adapted plants; reduced turf area; and use of mulches
- **Appropriate Maintenance** Landscape tidy - healthy, disease and pest free plants; no weeds; plants pruned as appropriate

Full Entry Form Available at www.fortworthtexas.gov/water

Mistletoe Heights Association

Annual Dues Drive

All residents of Mistletoe Heights are members of the association and dues donations are completely voluntary. Any amount is welcomed and appreciated. In addition to the seasonal social gatherings, landscape maintenance, newsletter and directory publications, dues donations fund a number of special projects.

Our annual dues drive begins in May and continues through October. You will see this flyer in our newsletter each of those months as we collect dues donations for our neighborhood association. We will recognize donors in EVERY newsletter through October with the final recognition published in our December issue.



Levels of giving for this year are:

Mistletoe – up to \$25

Holly - \$26 to \$49

Gardenia - \$50 to \$99

Magnolia - \$100 and up



Thank you for supporting your neighborhood association.
Together we can make Mistletoe Heights an even better place to live.

\$25

\$50

\$75

\$ Other

Please return your dues
donation to:

Name(s) _____
(As you prefer to be listed in the newsletter)

Address: _____

Mistletoe Heights Association
c/o Jeri Jo Blackmon
1408 Mistletoe Drive
Fort Worth, TX 76110

☐

Please check here if you wish your donation to remain anonymous

Check here if you can volunteer some time to our association and include a
telephone number where we can reach you _____

☐

FREE CLASSIFIED ADS

HANDYMAN IN YOUR NEIGHBORHOOD No job is too small. I live on Edwin and have local references. Have over 30 Years experience in remodel. Call Terry 817.454.1795 free estimates!!

COMPLETE PROPERTY RENOVATION: Demolition, cleanup, specializing in historic home renovations, painting, wallpaper. Contact Jeff Cuningham at 817-988-7113.

TUTOR, K-3rd grade. Caring, encouraging, experienced (12 years) certified elementary school teacher is offering tutoring this summer. Contact Kathy Jo Rogers at 817.688.0905 or kathyjorogers@sbcglobal.net.

COWTOWN COMPUTER SERVICES
Home Computer clean up and repairs. We pick it up, you don't lift a finger. 48-hour delivery time guaranteed Contact us today for pricing! 817-523-1058 cbrewer@cowtowncs.com cowtowncomputerservices.com

HOME WANTED
We'd like to buy a home (3+bed/2+ bath) around Lily B. Clayton or Tanglewood area for Spring/Summer 2014. Please call Lidia or Todd Bowers at 469.879.5172.

26 YEARS EXPERIENCE IN TEACHING. Tutoring Pre-K-2nd Grade. Is your child falling behind? Need some one-on-one attention? Don't want your child to lose what they've learned over the summer? I can help! Call Joy Ridler at 817.637.5541.

LEARN TO SWIM LESSONS
-With emphasis on Olympic strokes. Contact Richard Sybesma, Head Swim Coach, TCU Box 297600, Fort Worth, TX 76129; 817-257-5646 or 817-257-7963

TAX PREPARATION
Jeri Jo Blackmon, former IRS Agent and current Enrolled Agent licensed by the IRS will prepare and e-file your individual or business tax returns. Also, as a QuickBooks Pro Advisor, training is available for individuals or businesses who want to improve their skills or learn new skills using QuickBooks accounting software. Contact Jeri Jo Blackmon at 817-923-4393 or email JeriJo@Charter.net. 1408 Mistletoe Drive.

HARPIST: Sally Sledge ministers on the harp as a worshiper, psalmist and vocalist. She has recorded two CDs: "Return to Your Rest" and "Cherished Times". She is available to play for home groups, church events, Bible studies, weddings, funerals, dinner parties or any special occasion. For more information and song samples, you may access her web site at www.sallysledge.com.

HOME WANTED We'd like to buy a home - from an owner - no agents, please! 817-732-3836.

PIANO LESSONS
For beginners and intermediates. Mary Smith, 2300 W. Magnolia Ave. 817-927-8876.

MISTLETOE HEIGHTS PET SITTERS is now booking for your vacation, or any other time. References available on request. Mistletoeheightspetsitters.com or 817-247-2870

ESTATE SALE SERVICES
Estate Sales & Appraisals Experienced, reliable estate sales in and out of Mistletoe Heights since 1992. Certified Appraiser, International Society of Appraisers. Appraisals for insurance, estate evaluations, donations; whatever your needs. Contact: Terri Ellis, Mistletoe Estate Sales, 817-926-9424 or email tquilts@mac.com

ADULTS ENJOYING THE PIANO TOGETHER
- We focus on music & joy! Newbies ~ piano wannabes ~ relearners. Keyboard skills, music reading made easy, drumming, and moving to the music. 8-week workshops on weekday mornings at Arts Fifth Avenue in Fairmount. FREE preview classes. For more info visit our website at www.AdultMusik.com or contact Carol Spencer at 817.927.3240 or carolingfw@sbcglobal.net.

Helpful Phone Numbers, Emails, Addresses and Websites

City information

City Code violations	817.392.1234
City of Fort Worth	817.392.2255
fortworthtexas.gov	
Police—nonemergency	817.335.4222
Garage sale permits	817.392.7851
Graffiti abatement	817.212.2700
Lily B. Clayton Elementary	817.922.6660
schools.fwisd.org/clayton	
Paschal High School	817.814.-000
paschalhs.org	
Historical Preservation	
Liz Casso	817.392.8037
liz.casso@fortworthtexas.gov	
Southside Preservation Hall	817.926.2800
Hallyes@earthlink.net	
southsidepreservation.com	
The T/Longhorn Trolley	817.215.8600
the-t.com	
Trinity Railway Express	817.215.8600
trinityrailwayexpress.org	
City Council District 9	
Joel Burns	817.392.8809
district9@fortworthtexas.gov	

MHA officers

officers@mistletoeheights.org	
President	
Kyle Jensen	940.367.1428
president@mistletoeheights.org	
Vice President	
Ben Belsher	817.919.8375
vicepresident@mistletoeheights.org	
Secretary	
Valerie Ewing	817-791-9535
secretary@mistletoeheights.org	
Treasurer	
Jeri Jo Blackmon	817.923.4393
treasurer@mistletoeheights.org	
Newsletter Editor	
Stefanie Ball Piwet	817.201.1909
newsletter@mistletoeheights.org	

Volunteers

Historic Preservation Committee	
Roger Ross	817.372.6865
Street Rep Captains	
Melissa Kohout (East side)	817.313.1419
Rosaline Eastepp Takes (West side)	817.207.9750
Welcome Baskets	
Kathy Jo Rogers	817.688.0905
Diana Brandenburg	214.734.9140
Advertising Manager	
advertise@mistletoeheights.org	
Newby Park	
Dottie Guffey	817.921.6288
Email Moderator	
Richard Yantis	817.924.2857
Webmaster	
Scott Ewing	214.403.7762
Historian	
Luke Ellis	817.339.2459
Yard of the Month	
Dena Goetz	817.927.7076

Street reps (listed by blocks)

East of Forest Park	
2200 W. Rosedale South	
Dottie Guffey	817.921.6288
2200 Irwin	
Gary Willis	817.924.4000
2100/2200 Mistletoe Blvd.	
Melissa Kahout	817.313.1419
2100/2200 West Magnolia	
Colleen Shutt	214.455.9097
2200 Harrison	
Aaron Torkelson	817.907.5533
2100 Harrison Ave.	
Vacancy	
2100 Mistletoe Ave.	
Pat Hale	817.924.5263
2200 Mistletoe Ave.	
Richard & Christi Yantis	817.924.2857
2100/2200 Edwin	
Katrina Pittman	817.921.2221
2100 Weatherbee	
Judy Gude	817.926.8843
2200 Weatherbee	
Susan Harwell	817.923.8806
2100 Morphy	
Vacancy	
Forest Park Blvd.	
Steve McReynolds	817.926.7955
West of Forest Park	
2300 W. Rosedale South	
Kimberly Helixon	817.927.4641
2300 Irwin	
Sue Duvall	817.926.8714
2300/2400 Mistletoe Blvd.	
Lisa Stewart	817.924.9666
2300 West Magnolia	
Susan Pressley	817.923.6061
2300/2400 Harrison	
Robert DeVargas	817.923.9393
2300 Mistletoe Ave.	
Jason Fuller family	
2300 Edwin	
Grant Pannell	817.924.0051
1100 Clara	
Marc & Kathy Jo Rogers	817.923.3304
1200 Clara	
Bryce & Laura Docker	bryedocker@hotmail.com
1100 Buck	
Kate Herring	817.923.3843
1200/1300 Buck	
Trisha Dianne Stemple	817.926.6546
Mistletoe Drive	
Meralen & Gerry Tyson	817.926.5909
2300 Mistletoe Drive	
Chris Fershtand	817.923.8422
Carol Benson	817.921.4000

Neighborhood police officers

Sidney Keith (West)	817.944.1038
David Cloninger (East)	817.992.0181

MHA yearly memberships

Voluntary dues are \$15, \$25, \$50 or whatever you can afford. Your dues help pay for this newsletter, the Mistletoe Heights phone directory and many neighborhood functions. Please make your check payable to Mistletoe Heights Association. Mail to: Jeri Jo Blackmon, 1408 Mistletoe Drive.

Free classified ads

As a MH resident, you get one free classified ad. Please submit copy by the 15th of the month. Notify the editor at 817.201.1909 or email: newsletter@mistletoeheights.org.

Editorial policy

Articles and letters to the editor are welcomed. To be published as written, letters must be addressed to the editor, signed, and include a phone number.

Anonymous letters will not be published. Articles may be submitted for publication, signed or unsigned, subject to approval and editing.

Contact information helps, especially if we have questions for you.

Letters to the editor are limited to a half-page (approximately 350 words). Please send email to: newsletter@mistletoeheights.org.

Advertising information

To place an advertisement or for actual mechanical sizes, please email:

advertise@mistletoeheights.org

Rates:

Business-card size \$25

1/4 page \$50

Half page \$100

Full Page \$200

Pre-printed inserts \$100

8 1/2 x 11

Deadline for ads, payment and artwork is the tenth of the month.